RICOH

P3PC-7742-01XA

P3PC-7742-01XA

RICOH fi-8600/fi-8700/fi-8700S
Getting Started/Instructions préliminaires

Download the installer
Télécharger le programme d'installation

www.pfu.ricoh.com/fi/d
(https://www.pfu.ricoh.com/fi/d/)

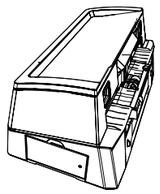

Scanner (fi-8600)
Scanneur (fi-8600)

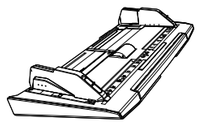

ADF paper chute (feeder)
Plateau d'alimentation de l'AAD (chargeur)

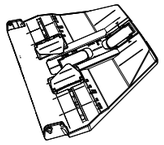

Stacker
Plateau de réception

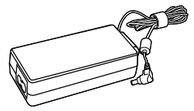

AC adapter
Adaptateur CA



AC cable
Câble CA

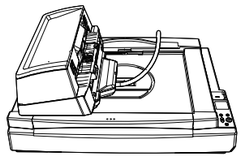

Scanner (fi-8700/fi-8700S)
Scanneur (fi-8700/fi-8700S)



USB cable
Câble USB

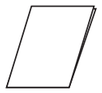

Safety Precautions
Consignes de sécurité

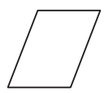

Getting Started (This sheet)
Instructions preliminaires (Cette page)

EN The contents may vary depending on the country and the model purchased.
FR Le contenu risque de différer selon le pays d'achat et le modèle.
DE Je nach Land und Modell können sich die Inhalte unterscheiden.
IT I contenuti possono variare a seconda del Paese e del modello acquistato.
ES Los contenidos pueden diferir de acuerdo al modelo y al país donde adquirió.
RU Содержимое может изменяться в зависимости от страны и выбранной модели сканера.
PT O conteúdo pode variar dependendo do país e do modelo adquirido.
KO 구입한 지역과 모델에 따라서 내용물이 다를 수 있습니다.
ZH-TW 內容根據國家與購買的機型而異。
TR Paket içeriği ülkeye ve satın alınmış modele göre farklılık gösterebilir.
ID Isi produk dapat berbeda tergantung pada negara dan model yang dibeli.
AR قد تختلف المحتويات باختلاف البلد وطراز الجهاز.

1 [fi-8600]

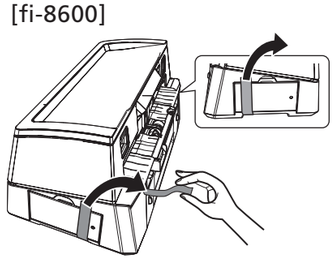

[fi-8700/fi-8700S]

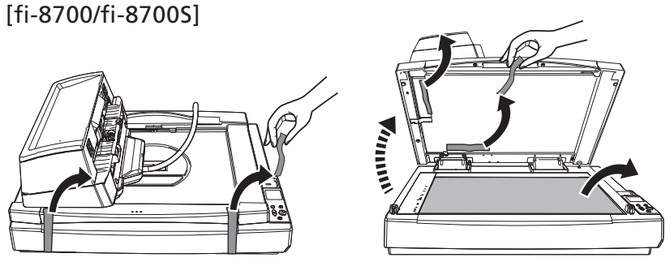

2

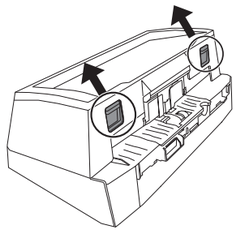

3

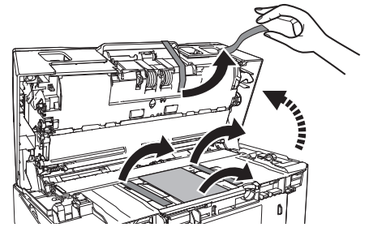

4

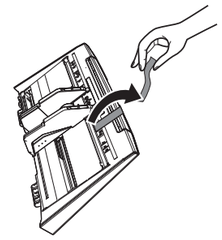

5

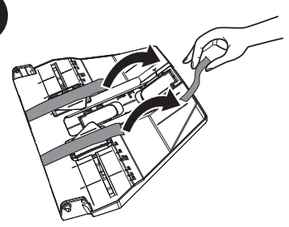

6

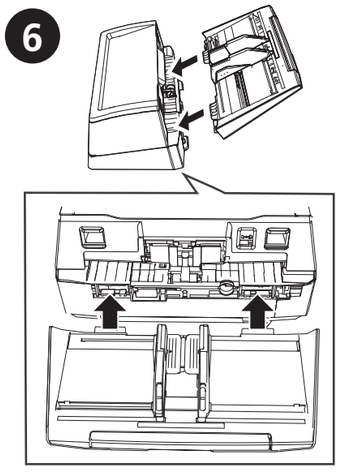

7

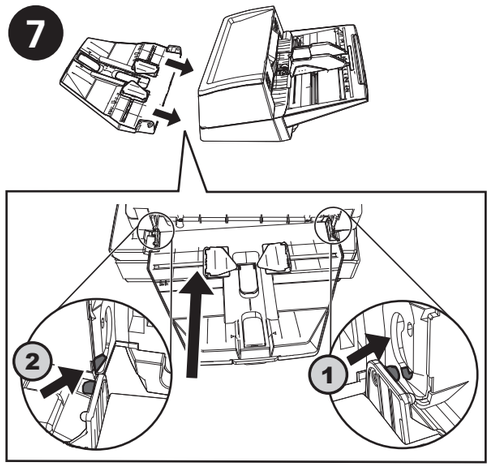

8 [fi-8600]

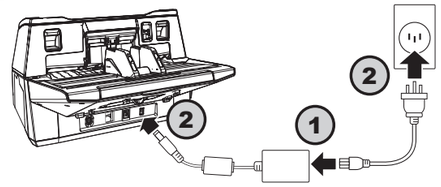

[fi-8700/fi-8700S]

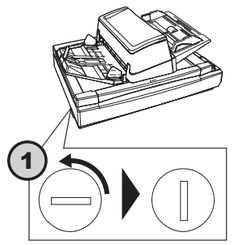

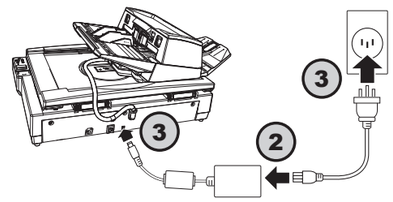

9 [fi-8600]

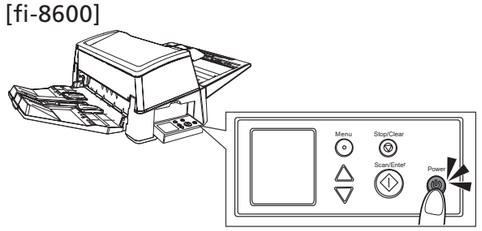

[fi-8700/fi-8700S]

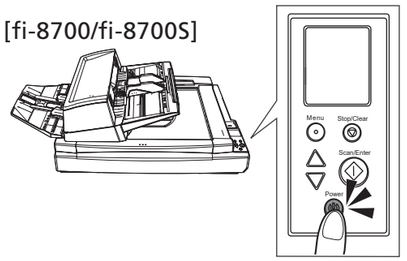

10 Download the installer/Télécharger le programme d'installation



www.pfu.ricoh.com/fi/d
(https://www.pfu.ricoh.com/fi/d/)

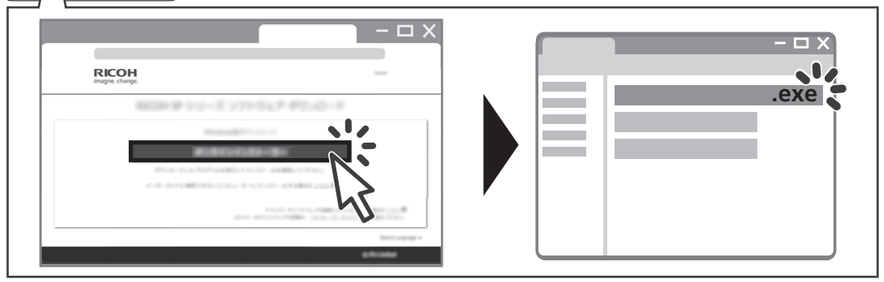

11 Connect using a USB cable/Connectez-vous à l'aide d'un câble USB

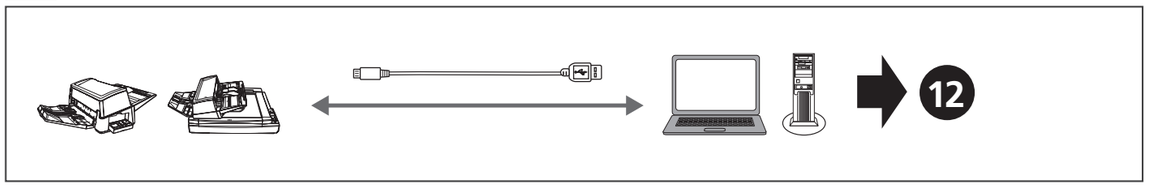

Connect using a LAN cable/Connectez-vous à l'aide d'un câble LAN

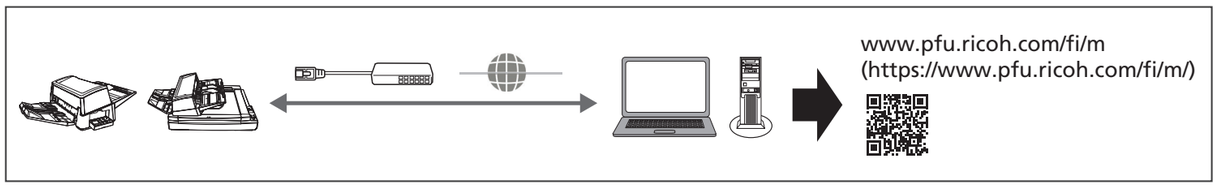

www.pfu.ricoh.com/fi/m
(https://www.pfu.ricoh.com/fi/m/)

12 Run the installer to set up your scanner/Exécutez le programme d'installation pour configurer votre scanneur

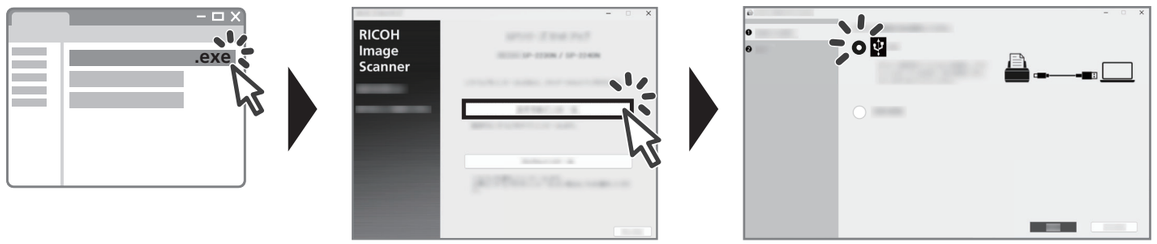

[fi-8600]

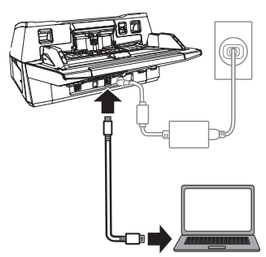

[fi-8700/fi-8700S]

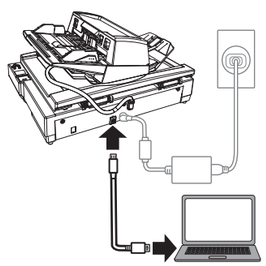

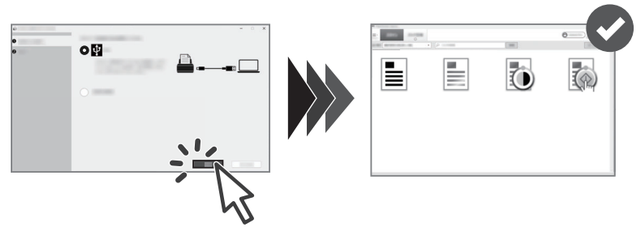

13 [fi-8600/fi-8700/fi-8700S]

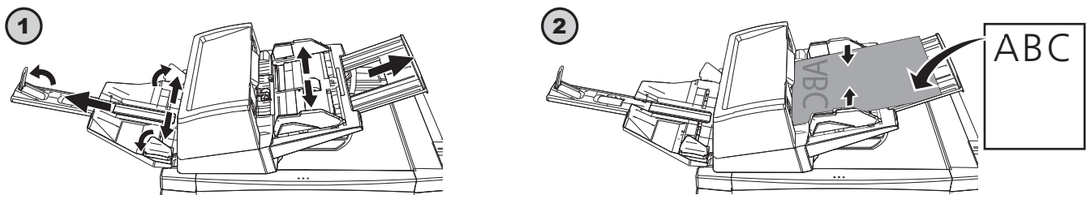

14

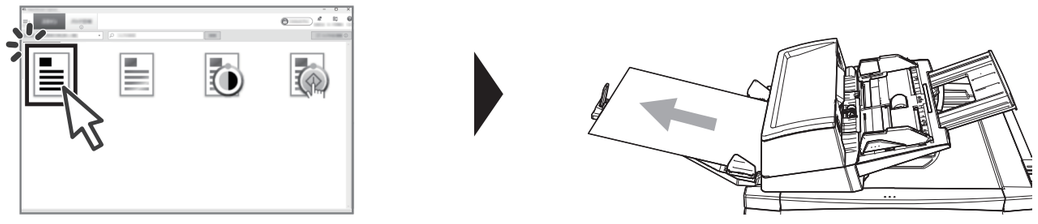

15

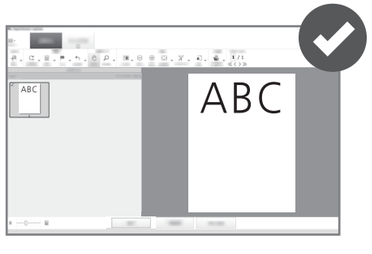

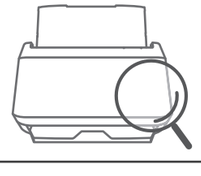

Learn more
En savoir plus

www.pfu.ricoh.com/fi/m
(https://www.pfu.ricoh.com/fi/m/)

The full text of the FCC of conformity is available at the following internet address:
Le texte complet de la FCC de conformité est disponible à l'adresse internet suivante:
https://www.pfu.ricoh.com/fi/r/cert/

EN To install on a computer without Internet access, refer to the URL below and click .
FR Pour installer sur un ordinateur sans accès à Internet, reportez-vous à l'URL ci-dessous et cliquez sur .
DE Um auf einem Computer ohne Internetzugang zu installieren, rufen Sie die unten stehende URL auf und klicken Sie auf .
IT Per installare su un computer senza accesso a Internet, fare riferimento all'URL riportato di seguito e fare clic su .
ES Para instalar en un ordenador sin acceso a Internet, consulte la URL que aparece a continuación y haga clic en .
RU Чтобы установить на компьютере без доступа к Интернету, см. указанный ниже URL-адрес и нажмите .
PT Para instalar em um computador sem acesso à Internet, consulte o URL abaixo e clique em .
KO 인터넷에 연결할 수 없는 컴퓨터에 설치하려면 아래 URL을 참조하여 를 클릭하십시오.
ZH-TW 若要在無法連線至網際網路的電腦上進行安裝，請參閱以下 URL，然後按一下 。
TR İnternet erişimi olmayan bir bilgisayara yüklemek için aşağıdaki URL'yi inceleyin ve 'e tıklayın.
ID Untuk menginstal di komputer tanpa akses Internet, lihat URL di bawah ini lalu klik .
AR للتثبيت على كمبيوتر لا يمكنه الاتصال بالإنترنت، يُرجى الرجوع إلى عنوان URL أدناه والنقر فوق .

www.pfu.ricoh.com/fi/d
(https://www.pfu.ricoh.com/fi/d/)

EN Refer to the following URL for important notices about the product.
FR Veuillez consulter l'URL ci-dessous pour prendre connaissance des informations importantes concernant le produit.
DE Wichtige Hinweise zum Produkt finden Sie unter der folgenden URL.
IT Per avvisi importanti relativi al prodotto, fare riferimento al seguente URL.
ES Consulte la siguiente URL para ver avisos importantes sobre el producto.
RU Важные уведомления о продукте см. по следующему URL-адресу.
PT Consulte o URL a seguir para obter avisos importantes sobre o produto.
KO 제품에 관한 중요 공지 사항은 다음 URL을 참조하십시오.
ZH-TW 有關本產品的重要通知，請參閱以下網址。
TR Ürünle ilgili önemli bildirimler için lütfen aşağıdaki URL'ye bakın.
ID Silakan lihat URL berikut untuk pemberitahuan penting mengenai produk.
AR يرجى الرجوع إلى الرابط التالي للاطلاع على الإشعارات المهمة المتعلقة بالمنتج.

https://www.pfu.ricoh.com/global/scanners/flyer/fi/

Regulatory Model P3890A/P3890C/P3890E/P3890L/P3890M/P3890N
Modèle de réglementation P3890A/P3890C/P3890E/P3890L/P3890M/P3890N