RICOH

P3PC-6962-08XA

P3PC-6962-08XA

Image Scanner

fi-8190/fi-8290/fi-8170/fi-8270/fi-8150/fi-8250/fi-8150U/fi-8250U

Getting Started
Instructions Préliminaires

Download the Software
Télécharger le Logiciel

www.pfu.ricoh.com/fi/d

(https://www.pfu.ricoh.com/fi/d/)

To install on a computer without Internet access, refer to the URL above and click .

Pour installer sur un ordinateur sans accès à Internet, reportez-vous à l'URL ci-dessus et cliquez sur .

1 Check Package Contents / Vérifiez le Contenu de l'Emballage

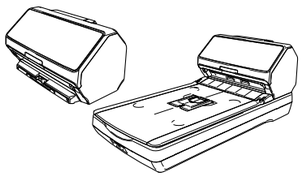

Scanner
Scanneur

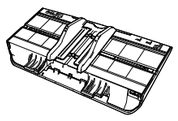

ADF paper chute (feeder)
Plateau d'alimentation de l'AAD (chargeur)

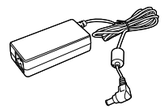

AC adapter
Adaptateur CA



AC cable
Câble CA



USB cable
Câble USB



Safety Precautions
Consignes de sécurité



Getting Started (This sheet)
Instructions preliminaires (Cette page)

EN The contents may vary depending on the country and the model purchased.

FR Le contenu risque de différer selon le pays d'achat et le modèle.

DE Je nach Land und Modell können sich die Inhalte unterscheiden.

IT I contenuti possono variare a seconda del Paese e del modello acquistato.

ES Los contenidos pueden diferir de acuerdo al modelo y al país donde adquirió.

RU Содержимое может изменяться в зависимости от страны и выбранной модели сканера.

PT O conteúdo pode variar dependendo do país e do modelo adquirido.

KO 구입한 지역과 모델에 따라서 내용물이 다를 수 있습니다.

ZH-TW 內容根據國家與購買的機型而異。

TR Paket içeriği ülkeye ve satın alınmış modele göre farklılık gösterebilir.

ID Isi produk dapat berbeda tergantung pada negara dan model yang dibeli.

AR قد تختلف المحتويات باختلاف البلد وطراز الجهاز.

2 Remove the Packaging Materials / Retirez les Matériaux d'Emballage

① [fi-8190/fi-8170/fi-8150/fi-8150U] [fi-8290/fi-8270/fi-8250/fi-8250U]

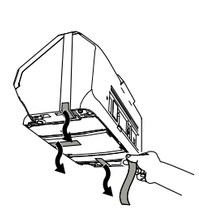

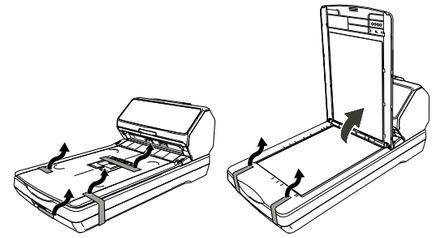

②

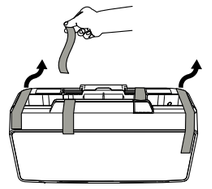

Step ① may not be required for some models.
Peut-être, l'étape ① n'est pas nécessaire pour certains modèles.

③

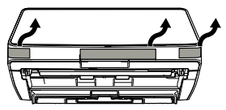

④

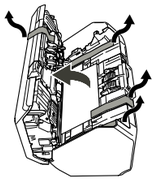

⑤

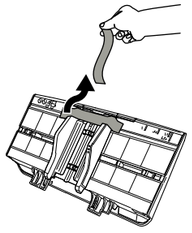

⑥

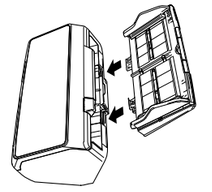

3 Turn on the Scanner / Allumez le Scanner

[fi-8190/fi-8170/fi-8150/fi-8150U]

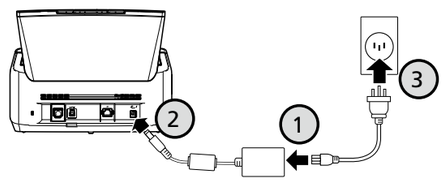

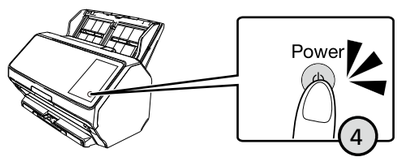

[fi-8290/fi-8270/fi-8250/fi-8250U]

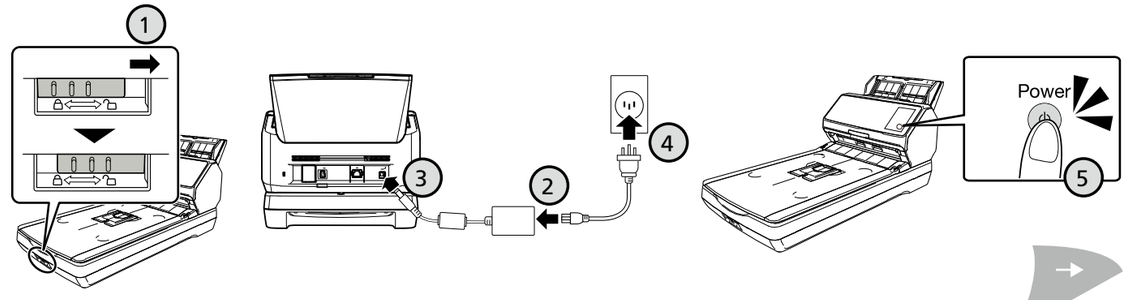

4 Download the Software / Télécharger le Logiciel

www.pfu.ricoh.com/fi/d
(https://www.pfu.ricoh.com/fi/d/)



5 Run The Installer To Set Up Your Scanner / Exécutez le Programme d'Installation pour Configurer votre Scanneur

USB Connection / Connexion USB

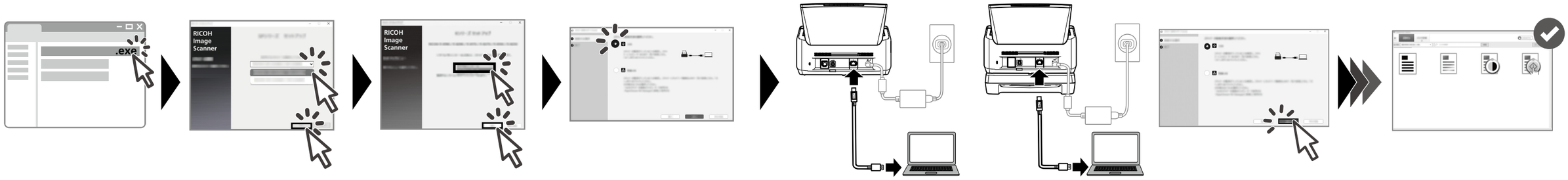

LAN Connection / Connexion au Réseau Local



www.pfu.ricoh.com/fi/m
(https://www.pfu.ricoh.com/fi/m/)

6 Scan Documents / Numérisez les Documents

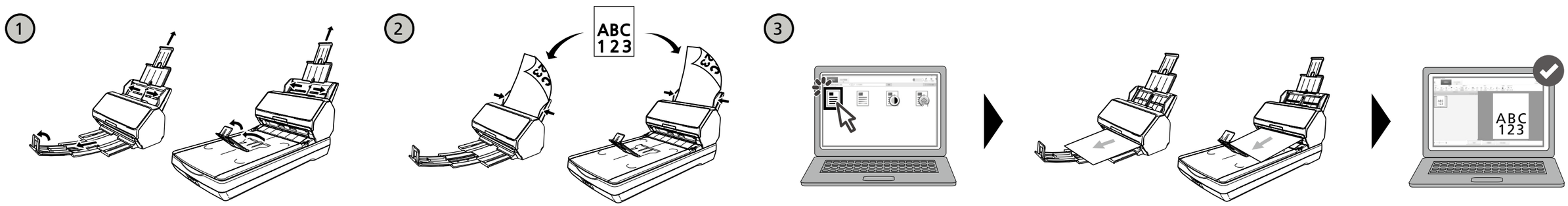

Learn More
En Savoir Plus

www.pfu.ricoh.com/fi/m
(https://www.pfu.ricoh.com/fi/m/)

EN	IMPORTANT NOTICE
FR	AVIS IMPORTANT
DE	WICHTIGER HINWEIS
IT	INFORMAZIONI IMPORTANTI
ES	AVISO IMPORTANTE
RU	ВАЖНОЕ ПРИМЕЧАНИЕ
PT	AVISO IMPORTANTE
KO	중요 알림
ZH-TW	重要事項
TR	ÖNEMLİ BİLDİRİM
ID	PENGUMUMAN PENTING
AR	ملاحظة هامة

https://www.pfu.ricoh.com/global/scanners/flyer/fi/

The full text of the FCC of conformity is available at the following internet address: https://www.pfu.ricoh.com/fi/r/cert/
Le texte complet de la FCC de conformité est disponible à l'adresse internet suivante: https://www.pfu.ricoh.com/fi/r/cert/
Regulatory Model/Modèle de réglementation : P3810A/P3810C/P3810E/P3810F/P3810H/P3810J/P3810L/P3810M